DOTHAN COTTON MARKET.
Good middling, 7 3-8c.

THE DOTHAN EAGLE

DOTHAN'S POPULATION: 1890, 247: 1900, 3,275: 1910, 7,016: 1920, 20,000. "FOR I HEARD THEM SAY, LET US GO TO DOTHAN."

VOLUME 8 — DOTHAN, ALABAMA, THURSDAY, JANUARY 7, 1915

AFTER 12 HOURS LIBERTY DAVID IS BACK IN TOILS

Younger Carmichael, for Whom Warrant Was Issued Yesterday, Surrenders to Sheriff Hay Today.

After one night's liberty, David Carmichael, who was yesterday liberated by Judge Crawford and for whom another warrant was issued in a justice court charging murder, surrendered to Sheriff B. O. Hay this morning, indicating that he is willing for a jury to pass on his guilt or innocence, and was locked in the county jail.

After he had been discharged by Judge Crawford on a charge of murder, David Carmichael, arraigned jointly with his father in connection with the shooting of Police Officer Deshazo Monday night, December 7, disappeared as mysteriously as if the ground had swallowed him before Sheriff Hay could serve another warrant on a similar charge yesterday afternoon.

Sheriff Hay says the new warrant for the arrest of David which was sworn out in Justice Baxley's court and signed by W. F. Collins, was placed in his hands about thirty minutes after Judge Crawford had freed the defendant. The sheriff says he went to the younger Carmichael's home, but that he was not there. Efforts to find the man and serve the warrant were a failure, says the sheriff.

When seen this morning one of the counsel for defense said that David Carmichael will be on hand at the proper time. "Jails," he said, "are places for safe keeping, not punishment. The arrest of David and the attempt to keep him in jail, was pure cussedness. He is no more guilty of crime than you are."

When Judge Crawford announced his decisions yesterday afternoon one allowing the elder Carmichael bond and the other setting the younger Carmichael free, there was intense interest in the courtroom. However there was no demonstration, one way or the other. People expressed their opinions but there was no tooting of horns. The scene was quiet and the best of order prevailed.

SCHOOL BOYS AT TRIAL.

It became known today that about six High School boys, and possibly more, played "hookey" from school yesterday in order to attend the Carmichael hearing, which was held before Judge Crawford. This indicates the interest of young minds in such proceedings.

ESCAPES NOT CAPTURED.

Will Herrington and a man named Reburn charged with petit larceny, who escaped from the county jail by removing bricks underneath a window and lowering themselves to the ground on a blanket, have not been captured.

CITY WATER PURE.

That city water is pure and contains no typhoid germs, is the substance of a report submitted Dr. T. M. Barnett by the state chemist. Some of the water was analyzed, for the purpose of determining if the water was polluted with typhoid germs. The result of the analysis will be gratifying news to citizens interested in the [illegible].

SCORES OVERCOME BY SMOKE, AND INJURED IN SUBWAY DISASTER

New York, Jan 6.—The worst accident in ten years' history of New York's subway occurred during the rush hours early today when 700 passengers in two stalled trains were stricken with panic in the darkened tube by dense smoke and fumes from a short-circuited cable. In the struggle to escape some 200 persons were injured, one, a woman, fatally. Others, overcome, were rescued, unconscious by police and firemen, while scores struggled to the street, unnerved or hysterical their clothing torn and faces blackened by smoke.

The city tonight was in the throes of transportation blockade without parallel in its history. It was not until late in the afternoon that a wheel again turned in the subway and then only a limited local service was maintained. The hundreds of thousands of passengers the subway ordinarily carries were diverted to elevated and surface cars and when the home bound rush began tonight neither system had adequate facilities. There were no subway trains running in Brooklyn and a dense mass of humanity concentrating at the Brooklyn bridge prolonged the rush hour period for two hours in a struggle to board trains and cars.

Where Accident Occurred

The accident occurred between the Fiftieth and Fifty-ninth street station and called out virtually the entire fire and ambulance service in Manhattan Island. The two trains, an express and local both packed came to a stop midway between the stations and the lights went out. A large feed cable had blown out in its conduit some fifty yards distant and soon the cars were filled with the fumes of burning rubber. This soon grew unbearable, and it took little to start a panic in the darkness.

The demands of some of the passengers that the doors be opened were refused by the guards it was said. Fights ensued and there soon was in progress on both trains a desperate struggle to get out.

When the first of the panic stricken passengers reached the street the report spread that many had been killed.

Police and firemen quickly reached the scene and although it was at length established that the reports were exaggerated, they were busy more than three hours in the rescue work. They found in the trains many passengers, mostly women half asphyxiated. Others, had collapsed on the floor of the tube. Some were brought up by ladders thru manholes and some through ventilating apertures in the street.

Died in Ambulance.

Nearby theatres and stores were used as temporary hospitals. Some of the injured were reported in serious condition tonight. Miss Ella Brady the only person to lose her life died in an ambulance. The lives of several were undoubtedly saved by the use of pullmotors physicians said.

Investigations to fix the blame for the accident were at once started by District Attorney Perkins and the Public Service Commission.

General Manager Hedley of the Interborough said tonight that no invention has been developed to prevent short circuiting and that a similar accident might occur at any time.

W. J. Gamble of the Pleasant Plains neighborhood was in Dothan awhile today.

Chad McCarty of Slocomb, was in Dothan today enroute to the University of Alabama.

"UNCLE JOE'S" ELECTION IS BEING INVESTIGATED

Charges Made that 3,800 Votes Were Purchased at Polls.

Danville, Ill Jan 6.—Two investigations were under way here today into charges that 3,800 votes were purchased in the Eighteenth congressional district in the November election which sent Joseph G Cannon back to congress. One inquiry is being made by the federal authorities and one by the progressive party leaders here. United States District Attorney Karsch was said to be acting on orders from Washington is calling in and questioning witnesses. The progressives were said to have secured many affidavits which charge that from $5 to $20 were paid for votes. The affidavits have been offered the district attorney. "They bought votes here like coal in the November election," said William Stevens a progressive worker today.

OLD CITIZEN TAKES OWN LIFE

News has been received here of the death of Joe Sewell of Slocomb one of the pioneer settlers of Dothan, who committed suicide Wednesday morning. He blew out his brains, according to the report. The cause of the suicide is not known.

Joe Sewell was a resident of this city when it was a very small village and played a part in the events of his time. He was one of the signers of a petition presented to the court at Abbeville asking that Dothan be incorporated. Years ago when J. L. Domingus was chief of police he stepped between the officer and another man who had drawn a knife to cut the officer and probably saved his life. He played a prominent part here in the old days and will be remembered by the old settlers of this section. He moved to Slocomb from this city.

May This Year Be the Best Year

With very rising of the sun
Think of your life is just begun

The Past has concealed and buried deep
All yesterdays. There let them sleep

Concern yourself with but To-day,
Grasp it and teach it to obey

Your will and plan. Since time began
Today has been the friend of man

You and Today! A soul sublime
And the great heritage of time
With God himself to bind the twain,
Go forth brave heart. Attain Attain
—Anon from British Weekly

Mortuary

DEATH OF DR. W. E. ANDREWS.

Dr W E Andrews of Montgomery, died in that city today at the age of about 77 years. He was a retired physician, and was the father of Mrs C. S. Chapman of this city. The burial will be made at Troy tomorrow. Mr and Mrs C S. Chapman, left this afternoon to attend the burial.

D. G. CARMICHAEL ALLOWED BAIL, JAILED AGAIN

Theory of Defense at Preliminary is That Carmichael Fired to Protect Own Life—Clem Hurst Testifies.

Dan G Carmichael, charged with the murder of former Police Officer Hugh Horrie Deshazo December 7, was allowed $10,000 bond by Judge Crawford in the county court yesterday afternoon and David Carmichael, the son charged with a similar offense was freed, but new warrants were taken out for both. The elder Carmichael, it is said would have experienced no trouble in making the large bond fixed by the judge.

Following the action of Judge Crawford warrants charging the same offenses were taken out in Justice Baxley's court for the two Carmichaels, these warrants being signed by W. F. Collins, a relative of the dead policeman but David taking advantage of the Judge's decision that gave him liberty made a get away before the sheriff could serve the warrant.

Self Defense Plea

Dan G Carmichael went on the witness stand in his own behalf and testified that Policeman Deshazo pulled a pistol on him first and that he fired to protect his own life. Clem Hurst introduced by the defense swore that Deshazo had a revolver in his hand when he entered Saddler's store. Mrs H H Deshazo for the State swore that Clem Hurst told her that he was in front of the Cottage Installment Company talking to Mr Sanford at the time of the shooting. Mr Sanford for the defense, testified that he was not in front of the Cottage Installment Company at the time of the shooting talking with Hurst.

According to Hurst's version of the shooting the policeman at the telephone had a revolver in his hand and turned when Carmichael entered.

A True Friend Defined "—

Several years ago a London publication offered a prize for the best original definition of "A Friend" and, as a result, thousands of persons many from remote corners of the world were heard from. From the definitions received the following were selected as the most striking and certainly bear reprinting. The first was awarded the prize.

The first person who comes in when the whole world goes out.

A bank of credit on which we can draw supplies of confidence counsel, sympathy, help and love.

One who combines for you alike the pleasures and benefits of society and solitude.

A jewel whose luster the strong acids of poverty and misfortune can not dim.

One who multiplies joys, divides griefs and whose honesty is inviolable.

One who loves the truth and you and will tell the truth in spite of you.

The Triple Alliance of the three great powers Love, Sympathy, and Help.

A watch which beats true for all time, and never "runs down."

A permanent fortification when one's affairs are in a state of siege.

One who to himself is true, and therefore must be so to you.

A balancing pole to him who walks across the tightrope of life.

The link of life's strong chain that bears the greatest strain.

A harbor of refuge from the stormy waves of adversity.

The jewel that shines brightest in the darkness.

A stimulant to the nobler side of our nature.

A volume of sympathy bound in cloth.

A diamond in the ring of acquaintance.

A star of hope in the cloud of adversity.

One truer to me than I am myself.

Friendship, one soul in two bodies.

An insurance against misanthropy.

A link of gold in the chain of life.

One who understands our silence.

The essence of pure devotion.

The sunshine of calamity.

A second right hand.

WORN OUT TROOPS ARE GIVEN REST BY THE GERMANS

Paris, Jan 6—German troops in Flanders are attempting to regain the ground taken by the allies in the sand dunes along the coast and southeast of St Georges, but two attacks have been repulsed, it was officially announced this afternoon.

German troops who have been fighting against the Russians in the eastern theatre of war and to whom short furloughs had been granted, are being sent to the western front. At the same time German soldiers who have been on the firing line for a long time in the west are being sent to Poland. Their respite from battle is taken up with the journey across Germany.

This information, secured from German prisoners, is believed to be authentic.

Allies Gain Ground.

Yard by yard advances are again reported by the allies at many points on the line from the North Sea to the Swiss frontier. In upper Alsace the Germans have set fire to the forests north of Thann with the idea of driving out the French who have established their lines in the thickly wooded rolling country.

Over the greater part of northern France and west Flanders heavy rains are still falling.

East of the Meuse, between Commercy and Hatton chapel there is hard fighting at close range. The French claim to be within two miles of the principal lines of communications supplying the troops at St. Mihiel.

Fresh troops are swarming into upper AAlsace, through the pass of Bon Homme (west of Colmer) and from all indications General Joffre has decided to make a terrific effort during the balance of the winter to secure complete control of Alsace and Lorraine.

Germans Bombarded.

In the region of Craonne, the army of the German center, under General von Herringen is being subjected to a daily bombardment by the French. The German batteries along the center are more sparing with their ammunition than they previously were. In west Flanders the Belgians and French are keeping up continuous attacks against the Germans east of St. Georges and Lombartzde while the Germans continue to mass troops in front of Ypres and make desultory attacks against the British lines near Zonnebeke.

Dr I A Black of Midland City was in Dothan today.

Oscar Garner of Malven was in town today.

Rev. N. J. Baldwin of Midland City, was a visitor to Dothan today.

Monroe Tindell of Big Creek was in Dothan today.

LESS THAN THIRD SALOON MEN HAVE PAID 1915 LICENSE

Birmingham Ala., Jan. 6.—Facing not only a strong probability but an almost certainty of the passage of a state wide prohibition law by the legislature of Alabama that begins its session next Tuesday the saloon men of the state are very reluctant to part with their license money for the year 1915.

It is stated that during his visit to Alabama this week that Charles M Lewis of Kentucky, credited with being the political representative of the wholesale liquor dealers, was importuned by the saloonists of the state to advise them whether they should depart with the $9000 for license to conduct their business for the year 1915.

While the prohibitionists of the legislature have declared their avowed intention of passing a state wide prohibition bill during the first few days of the legislative session they have not yet announced when the law would be made effective. It is understood that it is the sense of the prohibitionists to give the saloonists reasonable time.

Unless the local optionists of the legislature resort to filibuster tactics in attempting to block the will of the majority it is believed that the prohibitionists will be lenient with the saloonists in fixing the time limit to them to go out of business.

The Parks and Smith laws provide that when the people at an election voted the saloons out that the license paid for the year shall be refunded. No provision is made, however, it is stated, for the refund of license in the event the legislature closes the saloons.

Under the law the liquor license must be paid within ten days after the permit for the license is issued by the excise commission. So far less than a third of the saloon men of the county have paid their license. It is stated that only three saloon men in the city of Montgomery have paid their license.

Charles M. Lewis, after spending two or three days in Alabama studying the political situation from the viewpoint of the liquor dealers, returned to Louisville Tuesday night. While here he interviewed hundreds of citizens. However, he did not give out any statement as to his plans or the legislative session. He informed his friends that he did not know whether he would return to Alabama again before the legislature met. It is understood, however, that he will establish headquarters at Montgomery during the legislative session.

J A A V Lambert of Route, 7, was in town today.

Thought for the Day.

Live and Love!
Doing both nobly, because lowlily
Live and work, strongly, because patiently!
And for the deed of Death trust to God
That it will be well done, unrepented of
And not to last. And thenso with constant prayers
Fasten your souls so high that constantly,
The smile of your heroic cheer may float
Above all floods of earthly agonies,
Purification being the joy of pain.
—Mrs. Browning.

Whenever You Need a General Tonic Take Grove's
The Old Standard Grove's Tasteless chill Tonic is equally valuable as a General Tonic [illegible] QUININE and IRON. [illegible] out Malaria, [illegible] Builds up the Whole [illegible]

INTEREST[illegible] COURSE[illegible] PEARCE[illegible]

Adjourned Term [illegible] January 25.—Public [illegible] to Whether Grand J[illegible] Be Impaneled.

With the admission [illegible] a list of 50 names [illegible] ed in the Sheriff's office [illegible] these men will be [illegible] appear in court January [illegible] jury duty, interest [illegible] around Judge H. A. Pearce [illegible] Circuit Court.

The court will be in [illegible] session January 25, for [illegible] sion the 50 veniremen [illegible] subpoenaed to appear [illegible] ify for duty as jurors, [illegible] lic is wondering if Judge [illegible] will organize the grand [illegible]

Out of these 50 [illegible] the court, if it is the [illegible] the court, may [illegible] jury. If it is not the [illegible] the court, the grand jury [illegible] be called together.

Gossip in and outside [illegible] circles has it that Judge [illegible] will empanel the grand [illegible] on this point the judge [illegible] committed himself, in [illegible] known. On this point [illegible] tains silence, and if you [illegible] about it, he will smile [illegible] you he has nothing to [illegible]

The recent development [illegible] Carmichael case has [illegible] lic interest to Judge [illegible] Judge Pearce. It will [illegible] hered that shortly after [illegible] ing of Police Officer [illegible] shazo, in fact the [illegible] wards, the City Council [illegible] than passed a resolution [illegible] ing the judge to [illegible] grand jury at his earliest [illegible] ience. In so far as [illegible] Judge Pearce has never [illegible] this communication, [illegible] possible formal acquiescence [illegible] of its receipt. He has [illegible] mitted himself on the [illegible]

The prayer service at [illegible] Baptist Church [illegible] noon from 3 to 4 o'clock [illegible] led by Mrs. George [illegible] George Pilcher, and [illegible] Cotton. As this is the [illegible] vice of the week, a [illegible] ance is desired. A [illegible] offering will be taken.

IF THE BABY IS [illegible]
Mrs. Winslow's [illegible]
A SPLENDID [illegible] PURELY VEGETABLE [illegible]

PALA[illegible]
STEAM [illegible]

IN THE [illegible]
Recommended [illegible] Eaves, secretary [illegible] berculosis League [illegible]

An interesting [illegible] teaching a [illegible] that heredity [illegible] the blood.

NEWSPAPERARCHIVE®
NEWSPAPERARCHIVE®

THE DOTHAN EAGLE
(Every afternoon except Sunday)

W. T. Hall, Editor and Proprietor.

W. C. Batchelor, Business Manager.

Entered at the Dothan, Ala., post-office as second-class mail matter.

SUBSCRIPTION RATES

One year, $5.00. Six Months, $2.50
Three months, $1.25. One week, 10c
Delivered by Carrier.
Subscriptions by mail, paid in advance, $3.00 per annum.

DOTHAN WEEKLY EAGLE
(Published every Friday)

One year $1.00

Office: Eagle Building, East Troy St. Telephone No. 119.

Thursday, January 7, 1915

A Word About State Economics.

Birmingham Ledger

Undoubtedly one of the most important and far-reaching duties of the incoming legislature affecting the rights and interests of every tax-payer in the state, is that of reducing expenses where such can be done without serious impairment of the public service.

The legislature has a plain duty to perform. Every business enterprise in Alabama has been forced to practice more or less rigid economy as a result of the effects of the European war. Every farmer in the state has been obliged to do likewise. There is probably not a business institution in Alabama, including merchants, bankers, manufacturers, and public service corporations, which has not felt the need for curtailment of expenses, and which has not acted accordingly. Many of them have had to reduce their forces, to cut salaries and wages, while still others have been running on part time or have closed down.

It may be said without fear of contradiction that nine-tenths of the municipalities in Alabama have cut down the cost of operating the same, while probably ninety-nine out of a hundred families have materially reduced their household expenses.

Employes of institutions all over the state have been required to put in more time, to "double up," so to speak, to do more work than usual in order to hold their positions. Many people have been thrown out of work entirely and find difficulty in securing employment, while tax payments are in arrears and many school teachers in the state have been required to wait for their pay.

These conditions are not confined to Alabama. A similar situation exists in many other states. It is the natural result of a frightfully destructive war in Europe the duration of which is a matter of speculation.

Under these conditions is there any good reason why the state of Alabama, too, should not make a serious effort to institute all reasonable economies and curtail its expenses? It can be done, and the situation certainly justifies that it shall be done.

How many offices in Alabama can be abolished without serious damage to the public service? How many offices can be combined in their funtions and duties? How many salaries can be reduced? How many officials, assistants or employes can be lopped off the public pay rolls?

All of these with other possible economies, should be seriously considered by the incoming legislature. The Ledger believes the expenses of the state can and should be materially reduced, and especially in the matter of offices. The Ledger sees no good [illegible] reasons why the office of county treasurer should not be abolished, as recently recommended by one of the state examiners and thereby save some $75,[illegible] annually to the state. If [illegible] any good business reason [illegible] the office of cotton statistician should not be abolished, it [illegible] brought to the attention of The Ledger. How about state immigration commissioner and fish and game commissioner?

"Undoubtedly considerable economy would come from a reduction in the number of judges, and the legislature should carefully consider the pros and cons of the proposition to abolish the appellate court. Undoubtedly there would be an immense saving from a change in the fee system of boarding prisoners, as well as from a careful and complete examination of the pension rolls.

And so on through a long list of possible economies. In short, the state gets its support from its people, all of whom are more or less rigidly practicing economies and curtailments of expenses because of existing conditions. Why then cannot the state do likewise?

It is for the incoming legislature to say.

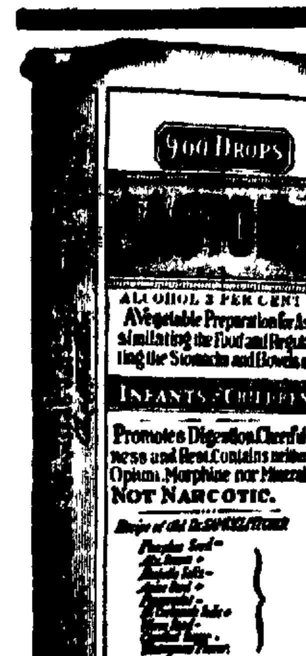

Exact Copy of Wrapper.

CASTORIA
For Infants and Children.
Mothers Know That Genuine Castoria Always Bears the Signature of Chas. H. Fletcher
In Use For Over Thirty Years
CASTORIA
THE CENTAUR COMPANY, NEW YORK CITY

How Prohibition Works

Prohibition has had a wonderful effect in Ft. Smith, Ark., and will prove a convincing argument for prohibitionists to use in their campaign in other states.

A dispatch from that city says that since Fort Smith became dry, August 1, the criminal business of the administration has been declining until the policemen are scouring the suburbs in order to find enough to do to hold their jobs.

The city jail is empty and the night police has been discharged. Mayor Reed declares that with the closing of the saloons and the general effort to "clean up" the town his administration was about out of a job.

Between the commission form of government and the dry town Fort Smith as a "border city" is a marvel among the cities of the south. Half of the police force has been discharged and other expenses have been so reduced that the police force is having a hard time finding occasion to arrest a man. The offenses are minor in the extreme.

Continuing the dispatch says: "Fort Smith is the 'border city of the state' with the Choctaw Nation on the left, and at the right the Cherokee Nation, and heretofore the riff-raff going into Oklahoma and western states have passed through this way. With every possible avenue for crime, the present situation is almost unbelievable."

This is a remarkable showing and is worth the serious attention of every person interested in good government. That the prohibition sentiment is growing in this country is not even denied by the dealers in intoxicating beverages.—Montgomery Journal.

Signing Petitions.

The public usually signs a petition, from pardoning a criminal out of the pen down to opening or abolishing a public road. Just so it doesn't cost anything, the John Hancock is easily obtained.

A petition has been circulated among some of the people of Houston county asking that the board of highway commission be abolished. The man presenting the petition struck three men together one day this week. The three signed it, because the man presenting it said it was a petition asking that the back tax commission be abolished. One took the trouble to read the heading of the petition when it was shown to be one to abolish the highway commission. He called their attention to it and the man carrying around the petition said it was given him with the understanding that it was to abolish the tax commission. The three signers then took their name from the list. The man who presented it said the petition was drawn by an official of the county, who is interested in having the highway commission abolished.

It is usually a good safe plan to read everything you sign and read it before you sign it.

"Cousin Chawles" in Alabama

"Cousin Chawles Lewis, so well known to Alabamians because of his interest in politics in this state is in Birmingham holding conferences with persons interested in proposed legislation at the coming session of the legislature.

The Birmingham News, which is in a position to speak for Cousin Chawles, says:

"Charles M. Lewis, of Kentucky, said to be the legislative representative of large wholesale and manufacturing liquor interests, spent Tuesday in Birmingham. He was registered at the Morris and during the day received a number of persons interested in proposed legislation at the coming session.

"Mr. Lewis has declined to be interviewed but said he might have something to say after he had had time to look over the situation in the state.

"He said he came to Alabama to look over the situation and study conditions. He remarked he had heard many things about what might happen at the next session of the legislature and wanted some first hand information."

Cousin Chawles says he might have something to say after he had had time "to look over the situation in the state." Isn't that great? Maybe he thinks he is going to run this legislature. He does not wait for his friends to go to him in Nashville, but he comes to Alabama to call upon them. If he honored their drafts on his friendship at that time certainly he has a right to expect and demand that his Alabama friends honor his draft on them at this time when he is in so much need of it.

"It seems that 'Cousin Chawles' just can't keep out of Alabama politics. No doubt he will have many suggestions to make as to how the state government should be conducted and will give many to the legislature as to what legislation is needed. Cousin Chawles may decide to open headquarters in this state. If he does his old friends will be more than pleased. Some of them have missed him. Oh! how they have missed him.

We would like to read anything that "Cousin Chawles" may have to say about the political situation. Suppose he should tell all? But, then we do not expect that. His visit to Alabama at this time—just before the convening of the legislature will cause considerable comment. But what does Cousin Chawles care.—Montgomery Journal.

The people can usually be trusted to do the same thing but when they are argued with by the designing politician there is no telling when they will quit acting sane and do a foolish thing.

The people are adapting themselves to the present conditions much better than they thought they could four or five months ago.

It is said that money talks, but it works wonders sometimes without saying much.

CLIPPED
From The Exchanges

Warning Against Fakirs.

The Times again warns its readers against fakirs of every description. A case in point is where an agent of [illegible] soil bought in one of the stores in Florence an article that cost him 15 cents and sold it to the country for $[illegible]. A glib tongue and a hard conscience was the combination that did the work.—Florence Times. It was a big profit but it is in line with what all usually get when they deal with agents and mail order houses.—Talladega Home.

The Governor's Misfortune.

"Shall Governor Henderson be allowed to redeem his pledges to the people?" asks one of his followers. Why certainly he will not only be allowed to do so, but the people who voted for him will expect him to do so, and will be satisfied with nothing short of. But the other fellows must be allowed the same privilege, and if pledges conflict it will be the Governor's misfortune.—Montgomery Times.

Watson's Argument Unanswerable.

Tom Watson's argument on the Frank case viewing the case from every direction, is simply unanswerable. It was written in reply to some northern papers that have seized upon the case to try and create the impression that the evidence against him did not justify the verdict of the jury.—Valdosta (Ga.) Times.

Life Game of Ups and Downs.

After all life is a game of ups and downs, the high tide of prosperity for some has a strong undertow of ruin for others.—Memphis Commercial Appeal.

Farmers Have Plenty of Advice.

If the farmers don't do things just right this year it will not be because they haven't had plenty of good advice.—Albany (Ga.) Herald.

WANT ADS.

3 Lines 3 Times 25c Cash

Wanted Plain Sewing.—Call at 210 N. College. Mrs. Jessie Carson. 18p

Wanted—Second hand desk. Address Box 317. 17p

For Rent—Dwelling at 109 W. Crawford. 5 rooms with lights, and plumbing. J. T. H. Turnbull. tf

For Rent—6 room house, modern conveniences, at 205 South St. Andrews. H. C. Pilcher. tf

For Sale—House and lot, well located, fair terms, price cheap. Apply this office. tf

FOR SALE—Scholarship in local business college. Apply this office. tf

WANTED BOARD—In private family without children. Must be close in. Address Permanent Boarder, Box 453. tf

BAUGHMAN CONSTRUCTION COMPANY.
General Contractors.
Burial Vaults a Specialty.

CLEANING AND PRESSING PROMPTLY DONE.
Phone 357 103 S. Foster
C. W. McLEROY
Successor to Simmons & Co.

MISS LILLIAN WALSH
Stenographer
Pep-To-Lac Bottling Co.
Residence 'phone 509 or 446.
Solicits General Stenographic and Typewriting Work.

Phone 120
For Your
MEATS
You get full weight when you get them, and a short wait when you order.
CITY MARKET
Mrs. Montgomery.

J. R. Faircloth, Pres. J. L. Crawford, Cashier
W. R. Flowers V-P. H. G. Forrester, Asst-Cashier
UNITED STATES DEPOSITORY
Dothan National Bank

Capital Stock	$200,000 00
Surplus and Profits	$75,000.00
Stockholders' Responsibility	$1,500,000 00

A National Bank under Government supervision. In business here continuously over twenty-four years. Interests allowed on deposits in the savings departments at four percent.

Special Announcement

Beginning Monday January 4th, our business will be
On a Strictly Cash Basis

We are forced to do this on account of the great number of bills ranging from five cents to one dollar or more that are now owing us. We have made repeated attempts to collect them but without success, and, as we cannot run our business on hot air or wind, we are forced to de-liver only FOR CASH in the future.

We appreciate your trade but must insist that you pay cash on delivery of package, or we will be compelled to hold the package for charges.

We have instructed our drivers to this effect and they have no recourse but to collect or hold the package.

We thank you for past patronage and trust that you will continue with us, but as stated above, in the future our policy must be

Cash or No Delivery

Dothan Steam Laundry
E. I. BAKER, Proprietor

We Will Pay You
10c For Cotton
In Exchange for a
MIGHTY MONARCH STUMP-PULLER
We have a few machines in this territory. Get in on one of these and save freight.
ZIMMERMAN STEEL CO., Mfgs. Lonetree, Iowa.
F. D. WILLIAMSON, Dothan, Ala.

GET IT AT COX'S

The same goods for less money. COX pays no rent. Only one of the many reasons why COX saves you dollars. COX employs no high salaried clerks. Another reason COX can and does sell the same goods for less money. COX sells the kind of goods that don't come back, to customers that do come back.

Are you one of our satisfied patrons? If not, you certainly are missing something.

Come, send or telephone. Goods delivered quickly to any part of Dothan. Practically every thing that men, women and children can use or wear. Shoes, Hats, Clothing, Millinery and Dry Goods as well as Groceries.

Cox's Department Store
Phone 188 Headland Ave. 125-127

Watermelon Seed

I can furnish a limited quantity of EXTRA SELECT TOM WATSON SEED, taken from melons weighing 40 to 60 pounds each. These seed have been carefully selected for a number of years and are guaranteed pure strain, the best in Georgia.

W. B. Roddenbery,
Cairo, ... Ga.

Don't Throw Away Your Old Hat. We'll make it Look Like New.

CLEM EZELL
TAILOR
206 EAST MAIN TAILOR [illegible]

Wednesday a Big Day in the Great January Clearance Event

Notwithstanding the bad, rainy weather this big store was taxed to its capacity, waiting upon the eager shoppers who came to take advantage of the vast array of extra inducements which we have prepared for this sale. Thousands of dollars worth of specially purchased merchandise, complete preparation and sharp price cutting were justifed by the sincere appreciation of the crowds attending the big Clearance Sale.

Every woman in this section has an opportunity to practice economy through this sale; to purchase her own and her children's garments at prices which mean money well spent and money saved.

SHOES THAT WEAR.

No need to comment on our shoes. Every body knows that we do not carry any shoe that is not all Leather. You can't buy a shoddy shoe here, and you can't buy a BETTER one anywhere. All new fresh stock.

We offer 25 per cent off on all high shoes. This is more than any store in any city gives off on good new clean stock of shoes.

HIGH SHOES.

$1.50 quality, sale price	$1.13
$2.00 quality, sale price	$1.50
$2.50 quality, sale price	$1.88
$3.00 quality, sale price	$2.25
$3.50 quality, sale price	$2.63

LOW SHOES.

$1.50 quality, sale price	$1.20
$2.00 quality, sale price	$1.60
$2.50 quality, sale price	$2.00
$3.00 quality, sale price	$2.40
$3.50 quality, sale price	$2.80

WINTER UNDERWEAR

Every one well versed in womens' and childrens' underwear will readily tell you that "Merode" and "Crestwood" stand for the best that money can buy in this class of merchandise. We have a full stock to select from. Many winter days yet to wear heavy underwear.

25c ladies drawers or shirts	18c
35c ladies drawers or shirts	25c
50c ladies drawers or shirts	38c
75c ladies drawers or shirts	55c
$1.00 ladies drawers or shirts	73c
$1.50 ladies drawers or shirts	$1.10
50c union suits	38c
75c union suits	55c
$1.00 union suits	73c
$1.50 union suits	$1.10
$2.00 union suits	$1.48

CHILDRENS

Vests, Pants or Union Suits.

25c quality	18c
50c quality	38c
75c quality	55c
$1.00 quality	73c

COLORED WOOL GOODS.

50c all wool serge, 36 inches wide, sale price	38c
50c Suitings, very pretty	36c
75c Suitings, very pretty	48c
$1.00 all wool serge, 50 inches wide sale price	73c
60c wool poplin, 38 inches wide	39c
$1.50 Gabardine, 54 inches wide, sale price	$1.[illegible]
$1.00 Broadcloth, 52 inches wide, sale price	7[illegible]
$1.00 Grey Mixtures, 44 inches wide, sale price	7[illegible]

SILKS! SILKS!

The most beautiful Silks you ever saw, and sacrificed at great bargains. Buy your Spring Dress now, and save 25 to 50 per cent on it.

$2.95 Wool [illegible] Satin 54 inches wide, very special at	$1.75
$1.00 Messalines in all colors and every shade, 36 inches wide	75c
$1.50 Crepe de Chine, new shades, 40 inches wide sale price	$1.15
$1.00 Silk Poplins, 36 inches wide, sale price	73c
$1.25 Charmeuse, 40 inches, wide, sale price	95c
$1.50 Charmeuse, 40 inches wide, sale price	$1.10
$1.75 Charmeuse, 40 inches wide, sale price	$1.29
$2.00 Charmeuse, 40 inches wide, sale price	$1.48

SAXON-HEARD DRY GOODS Co.
Exclusive Ladies' Outfitters
DOTHAN'S LARGEST STORE

FREE "MOVIES" AND LECTURE ON EXPOSITIONS TOMORROW NIGHT

The wonders of the "Golden West" will be graphically portrayed in word and picture, Friday night, January 8th, at the Grammar School Auditorium when H. A. Lane will lecture on the two great California Expositions to be held in San Deigo and San Francisco this year.

The lecture will be illustrated with motion pictures and the most striking stereopticon views ever thrown on screen, according to advance notices.

Though particular attention will be devoted to the Expositions the scenic attractions of the west will be [illegible] by the lecturer and illustrated fully with moving pictures and stereopticon views.

"See America First" has become [illegible] popularity in the last few years, and Friday night's attraction is declared to be one of the most powerful pleas for such an attitude that is being placed before the American people.

This entertainment will no doubt be highly appreciated by our citizens and as a great many are planning to make the trip to California next year they will have an opportunity to get a good impression of what the expositions and West offer in the way of sight-seeing and entertainment.

BLANK BOOKS.

Ledgers, Cash Books, Journals, Time Books, Typewriter Ribbons, Carbon Paper, Paper Fasteners, Pencils, Pens, Ink and everything else to furnish your office [illegible] STRICKLAND'S. t8

Wicksburg News

Quite a number of our people are attending court this week in Geneva.

Rev. Mr. Monk filled his regular appointments at County Line and Ball Hill Baptist churches Saturday and Sunday.

James Collins went down to Dundee Sunday afternoon.

Eanon Sammons and Tom Tindell made their regular calls in our community Sunday afternoon.

Some of our progressive farmers are beginning to plow and are making arrangements to make a bumper meat and grain crop.

J. L. Collins it attending court in Geneva this week, where he is serving as a juror.

Joshua Collins went up to Pilgrims Home Sunday.

Mrs. [illegible] Collins has returned from near Slocomb, where she has been visiting relatives.

Port Lee went down to the river Tuesday and opened up the fishing season. Friend Port believes in being first in everything.

Wesley Tindell and wife went to Hartford Tuesday.

Joshua Bush of near Slocomb was in our community Sunday.

Sim Sewell made his regular call Sunday.

Miss Sallie Albritton has been visiting friends in Hartford.

Homer McGowan has moved down near St. Paul.

Ashley Holland moved to Dundee.

A. C. Campbell and Josh Fair went down to Geneva on business Wednesday.

Do you ever read? If so, read "In the Eyes of the World" by Harold Bell Wright. Get it at Strickland Jewelry Co. t8

CONVENTION PROGRAM

Annual Convention of the Alabama Anti-saloon League.

Convention Program of the annual convention of the Alabama Anti-Saloon League. Court Street M. E. Church, South, Montgomery, Alabama, Tuesday and Wednesday, January 26 and 27, 1915.

Tuesday Night 7 30 P. M.

Rev. W. B. Crumpton, D. D. presiding.

7 30 p. m. Song and Devotional Service.

8 00 p. m. The Great Conflict and its Final Solution, Rev. P. A. Baker, D. D., General Superintendent Anti-Saloon League of America.

Wednesday Morning, 9 A. M.

Rev. H. H. McNeill, D. D. presiding.

9 00 a. m. Song and Devotional Service.

9 15 a. m. Report of President Rev. W. B. Crumpton D. D.

9 [illegible] a. m. Report of Treasurer, Mr. P. C. Ratliff.

10 00 a. m. Report of Superintendent, Brooks Lawrence.

10 30 a. m. The State and the National Work. Rev. P. A. Baker D. D.

11 15 a. m. The W. C. T. U. Its Relation and Importance to Prohibition. Mrs. Chappell Cory.

11 45 a. m. Business versus Booze, Mr. Borden Burr.

12 30 p. m. Adjournment.

Wednesday Afternoon, 2 p. m.

Hon. H. S. D. Mallory Presiding.

2 00 p. m. Song and Devotional Service.

2 15 p. m. Report of Board of Trustees. Mr. E. E. Ballard, Secretary.

2 30 p. m. Address Hon. R. B. Glenn of North Carolina.

[illegible] p. m. Sentence Speeches by the Convention limited to one sentence each. The sentence to be written, read on the floor of the convention and handed to usher. The best sentence speech will receive a prize of $10.00.

5 30 p. m. Adjournment.

Wednesday Night, 7 30 p. m.

Dr. W. B. Crumpton, Presiding.

7 30 p. m. Song and Devotional Service.

8 00 p. m. Address. Destroying the Destroyer. Hon. Richmond Pearson Hobson.

Adjournment.

Every Sunday School [illegible] [illegible] Send names of delegates to P. O. Box 811 Montgomery, Ala.

Christmas is over and you should now get down to business with a new set of books and there is no better place to get them than at STRICKLAND'S. They have all kinds. t8

Not Encouraging

A [illegible] in Alabama following [illegible] [illegible] state [illegible] [illegible] to those [illegible] in the protection of life and property.—[illegible] Ledger.

Try a pound of our Writing Paper for 25c. It can't be beat. Envelopes to match. Strickland Jewelry Co. t8

Workers, Not College Professors Needed.

While congress is scrapping over the literacy test provision of the immigration bill, it may be as well to remark that this country needs workers not college professors.—Pensacola Journal.

For Sale—Horse and rubber-tired buggy, or will trade for runabout automobile. J. A. McLeod. 18p

Typewriter Supplies, at Strickland's. t8

How To Give Quinine To Children.
FEBRILINE is the trade-mark name given to an improved Quinine. It is a Tasteless Syrup, pleasant to take and does not disturb the stomach. Children take it and never know it is Quinine. Also especially adapted to adults who cannot take ordinary Quinine. Does not nauseate nor cause nervousness nor ringing in the head. Try it the next time you need Quinine for any purpose. Ask for 2-ounce original package. The name FEBRILINE is blown in bottle. 25 cents.

Let us frame that picture for you; we can do it as it should be done. Strickland Jewelry Company. t8

DR. J. M. STEVENS
DENTAL SURGEON
Farmer Building
Telephone [illegible].

DR. E. S. [illegible]
DENTIST.
First National Bank Bldg.
Res phone 123, offi. phone 478
Dothan, Alabama.

T. W. BUTLER
Justice of the Peace.
Beat 2.
Office at the Court House
Court held every Monday
Phone 449

WHATLEY BROTHERS.
11[illegible] South Foster St.
[illegible] always [illegible] a select [illegible] and mules on hand for sale.
PHONE NO. 28

F. J. WEATHERS
Justice of the Peace
Beat No. 2.
Court days each Thursday Afternoon
Dothan, Alabama.

YOU ARE PROTECTED

When we fill your prescriptions.

EVERY ingredient used is fresh, pure and exactly standard.

EVERY thing is put into the prescription exactly as the doctor orders.

EVERY process in the compounding is checked [illegible] prescription is exactly right.

THE PRICE is always [illegible] as low as is consistent with the high quality of goods and service at

McCallum's Drug Store
121 Phone 121

Fresh Milk and Butter, delivered at your door from a herd of healthy, fat cows. It is handled nice, and reaches you in sanitary condition. 40c for Milk: 40c for butter.
Prices same, but food is high.
[illegible] GROVE DAIRY.
Phone [illegible]

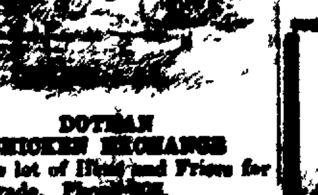

DOTHAN CHICKEN EXCHANGE
Nice lot of Hens and Fryers for city trade. Phone [illegible]
[illegible]

WANT TO SEE IT?
What? The busiest place in town. That's my tailor shop these days. We, in this shop, haven't time to talk hard times—too busy making good clothes for appreciative men. My cleaning and pressing department does mighty fine work too.

R. H. Parker

[illegible] A. [illegible]
DENTIST
[illegible] Building.

Are You a Woman?
Take Cardui
The Woman's Tonic
FOR SALE AT ALL [illegible]

DOTHAN LODGE [illegible] A. F. & A. M.
Regular communications held on second Saturday afternoon and Thursday nights preceding fourth Saturday of each month. Visiting brethren are extended a cordial invitation to meet with us.
J. S. Conner, W. M.
G. A. Scott, Secretary

DOTHAN CHAPTER NO. 1[illegible] R. A. M.
Regular convocations held on 2nd and 4th Friday nights. Visiting companions are accorded a warm welcome.
[illegible] W. [illegible], H. P.
[illegible], Secretary.

DOTHAN CAMP NO. [illegible], W. O. W.
Meets second and fourth Tuesday nights over [illegible] Drug Store. [illegible] [illegible] invited to meet with us.
[illegible]

R. P. Coleman
Lawyer.
General practice in [illegible] courts.
Second Floor [illegible]

NewspaperARCHIVE®

NewspaperARCHIVE®

SOCIETY NEWS

MRS. EMM. GELLERSTEDT, Editor. TELEPHONE 644

The Bromides of Bridge.

"Oh, it's easy enough to win if you hold the cards."

"It's this discarding that breaks up your hand so."

"I don't know a single rule, just play by instinct."

"It's awfully hard to take four tricks in anything."

"Oh, you said a spade! Just a common, ordinary spade?"

"No; I don't care a pin about the prize, but I love to win."

"Now, partner, you must brace up; we want this rubber."

"I never can remember who held the ten-pot."

"If anybody asks who dealt, you may depend upon it, she dealt herself."

"Well, men, don't play that way, anyhow."

"You may think this is a funny lead, but I can't tell you now—afterward I'll explain."

"My finesses never go through."

"No, I refuse to play Nullos; it takes away all the dignity of the game."

"Oh, she'll come round to Nullos. She acted just like that when she first played Royals."

"My, wouldn't it seem funny to go back to plain, old-fashioned whist?"

Mrs. R. F. Valentine has gone to Clayton for a two weeks' visit.

J. B. Dell of Panama City, Fla., is in town today.

Misses Bessie and Myrtle Kitchings, of Cowarts, are visiting relatives in the city.

Parent-Teachers' Association Thanks Committee.—

The Parent-Teachers' Association desires to thank the committee, Mrs. J. L. Crawford and Mrs. W. M. Hunter for their untiring efforts in the sale of Red Cross Seals during the Christmas holidays. They were ably assited by teachers who volunteered aid and aided much in the sale of them.

Miss Belle Jones with her active Camp Fire Girls brought up the rear by disposing of the 1913 seals, the last on hand.

The cause was a worthy one and appealed to the sympathy of all and a hearty co-operation was given. The amount received from the sale was $18.09 which has been forwarded to headquarters. Many thanks are due the diligent workers and the purchasers for contributing to the establishing of a tuberculosis camp, which means great good to humanity.

Parent-Teachers' Association—

The Parent-Teachers' Association meets in the Grammar School auditorium Saturday afternoon, January 9, at 3:00 o'clock. Dr. T. M. Barnett and Dr. E. N. Passmore will be the speakers of the afternoon. Open discussion will follow.

The Association meeting was postponed from last Saturday and will hold its monthly meeting in the Grammar School auditorium next Saturday afternoon.

Last month an unusually large and appreciative audience listened to interesting and instructive address given by Dr. M. S. Davie The subject was one in which all parents are interested at the present time, "Medical Inspection in Our Public Schools." Medical inspection is more and more being considered necessary and the first of a series of discussions proved to be very helpful to both parent and teacher.

At the next meeting Dr. T. M. Barnett and Dr. E. N. Passmore will address the association. All fathers and mothers are urged to be present. It will do you an unlimited amount of good, it will show to these busy men who make the sacrifice and give us their time that we appreciate it and are anxious to learn from them, and it encourages your children and lets them see that you are interested in their school.

After the addresses a short time will be given for open discussion. These men will be glad to answer any questions the parents wish to ask.

St. Cecelia Club Meeting—

The St. Cecelia Club will meet at three o'clock with Mrs. D. C. Carmichael.

Harmony Club—

The Harmony Club will meet at three o'clock with Mrs. W. J. Renfroe.

Dye-Garrard—

Miss Willie Franks Dye of this city, and Dr. J. A. Garrard of Graceville, Fla., were married Wednesday evening at the Methodist parsonage in that place.

The wedding was a surprise to the many friends of the couple.

Dr. Garrard and his bride-to-be left Dothan Wednesday evening in an automobile and were married at the parsonage shortly after reaching Graceville.

The bride is a graduate of St. Cecelia Academy, Nashville, Tennessee, and has many friends in this section.

Dr. Garrard is a practicing physician of Graceville.

Other Violinists Affected By War—

The following article copied from Hearst's Sunday American of January 3rd, will be of special interest to music lovers:

The European war has demanded a heavy toll of the world-famous violinists.

Eugene Isaye, the Belgian master of the violin, has three sons in the war, and he himself has lost a $50,000 home in the fall of Ostend.

Jacques Thibaut, premier violinist of France, is in the French army, and not a word has come from his regiment, which is known to have been in the thickest of the fighting.

Mischa Elman and Efrem Zimbalist, two Russian boys, who are in the front rank as violinists, are both held in New York by reason of the war.

Elman is living luxuriously during a $100,000 vacation of seven months, afforded because of the inability of the people abroad to keep their contract with him.

Zimbalist is now playing in New York and probably will continue until the war is over.

The hardest sort of an experience fell to the lot of Ysaye.

A short time before the war the famous virtuoso purchased a villa at Knocke, near Ostend, and remained there even after the fall of Antwerp. It was not until the Germans established themselves at Ostend that he decided to leave his new home.

In telling of Ysaye's flight, some friends say that he and two companions managed to secure a small fishing boat to take them to Dunkirk. They spent the night in their little craft without food and with no protection from the weather.

Ysaye was able to bring away only a few belongings, but these included his priceless violin. He was forced to leave many beautiful objects of art and some unique mementoes collected during triumphal appearances in every country of the world.

Jacques Thibaut, the greatest violinist in all France, seems to have been lost entirely. His regiment was known to have become engaged with the Germans about 250 miles from Paris and heavy losses have been reported from the section they were in when last heard from.

Mischa Elman, the youthful Russian artist, seems to have struck it luckiest from the war. All told the struggle will mean about $100,000 easy money for him and a long vacation.

Just now he is spending his time playing chess in New York and going to hear the masters.

Elman has sent for his relatives and will put them in beautiful "up-town" residence, while he himself continues to occupy expensive bachelor quarters in a "downtown" hotel.

Although but 18 years old he has money to burn and is burning it.

Every morning sees him up early for a constitutional. Every afternoon he goes for a horseback ride in Central Park and then retires to his quarters for a game of chess. In musical circles these chees games have become famous.

SPECIALS FOR THIS WEEK

Fresh Apalachicola Oysters, per quart .	40c
Pork Sausage seasoned to suit you!	17½c
Small Drawn Red Snapper Fish	10c
A Good Steak for	12½c
The very best Cuts Steak for	15c
Armour's Ham Sliced	25c
Armour's Breakfast Bacon	30c
Small drawn Trout, just arrived.	12½c

All other meats at very cheap prices.

Brunson's Cash Market

PHONE 653

C. ED. CARMICHAEL HERE

C. Ed. Carmichael, vice-president and general manager of the Silver Springs Transportation Companey, of Ocala, Fla., was here yesterday to attend the preliminary hearing of his cousin, D. G. Carmichael, before Judge Crawford. While in the city Mr. Carmichael has made many friends.

COULD SCARCELY WALK ABO[UT]

And For Three Summers Mrs. Vincent Was Unable to Attend to Any of Her Housework.

Pleasant Hill, N. C.—"I suffered for three summers," writes Mrs. Walter Vincent, of this town, "and the third and last time, was my worst.

I had dreadful nervous headaches and prostration, and was scarcely able to walk about. Could not do any of my housework.

I also had dreadful pains in my back and sides and when one of those weak, sinking spells would come on me, I would have to give up and lie down, until it wore off.

I was certainly in a dreadful state of health, when I finally decided to try Cardui, the woman's tonic, and I firmly believe I would have died if [I had not] taken it.

After I began taking Cardui [I was] greatly helped, and all three [...] lieved me entirely.

I fattened up, and grew [...] stronger in three months, I [...] other person altogether."

Cardui is purely vegetable a[nd] acting. Its ingredients have a [...] effect, on the womanly constitu[tion].

Cardui makes for increased [...] improves the appetite, tones up [...] vous system, and helps to m[ake] sallow cheeks, fresh and rosy.

Cardui has helped more tha[n] weak women, during the past [...] It will surely do for you, w[hat it has] done for them. Try Cardui tod[ay].

Write for Chattanooga Medicine Co., [Ladies' Ad]visory Dept., Chattanooga, Tenn., for [special in]structions on your case and 64-page b[ook, "Home] Treatment for Women," sent in plain wra[pper].

Found—Ladies gauntle[t]. Owner may get it by ca[lling at] this office and paying [...] for this ad.

DOTHAN CHICKEN EXCHA[NGE]

Poultry Supplies and F[eed]

Wholesale and Reta[il]

Poultry and Eggs

B. W. CLENDINEN, [...]

123 N. St. Andrews. Ph[one ...]

DANCE FROCKS FOR ALL AGES

Show Lace Used Profusely

TRULY the dance makes an appeal at all ages. It has proved as alluring to the mature as to the young and to the children as to the grown-ups; consequently, pretty costumes that are adapted to its needs are always in demand and here is a group of most attractive ones. This is essentially a season of tunics. While we are wearing skirts that show other features, the tunic is an essential favorite and has been adapted to the girls as well as to their elders. With it either the sash or the girdle seems a necessity and all kinds of pretty ribbons, velvet in plain and in fancy colors and silks and satins, are utilized.

Band trimming makes a rather conspicuous feature. The straight gathered tunic that is shown here is banded with velvet ribbon while the deep corselet girdle and under skirt are charmeuse satin and the material [of] the blouse and girdle [...] [...] [...] [...] serves the essential [...] [...] the tunic and [...] away from the [...] two features are all [...] in fashionable gowns. The ribbon is pre[tty] and has the advantage of being easy to apply but fur bandings, metal bandings and embroideries, all are used to serve the same purpose.

Lace flouncings and lace trimmings are found in so many simple styles that they are perfectly well adapted to the younger contingent. For the school girls, the straight tunic that is shown on the central figure is pretty. It is simple and childlike in effect yet exceedingly dainty and the wide girdle is both becoming and smart. [...]

[illegible]

DAINTY DRESSES FOR VARIOUS OCCASIONS

By MAY MANTON

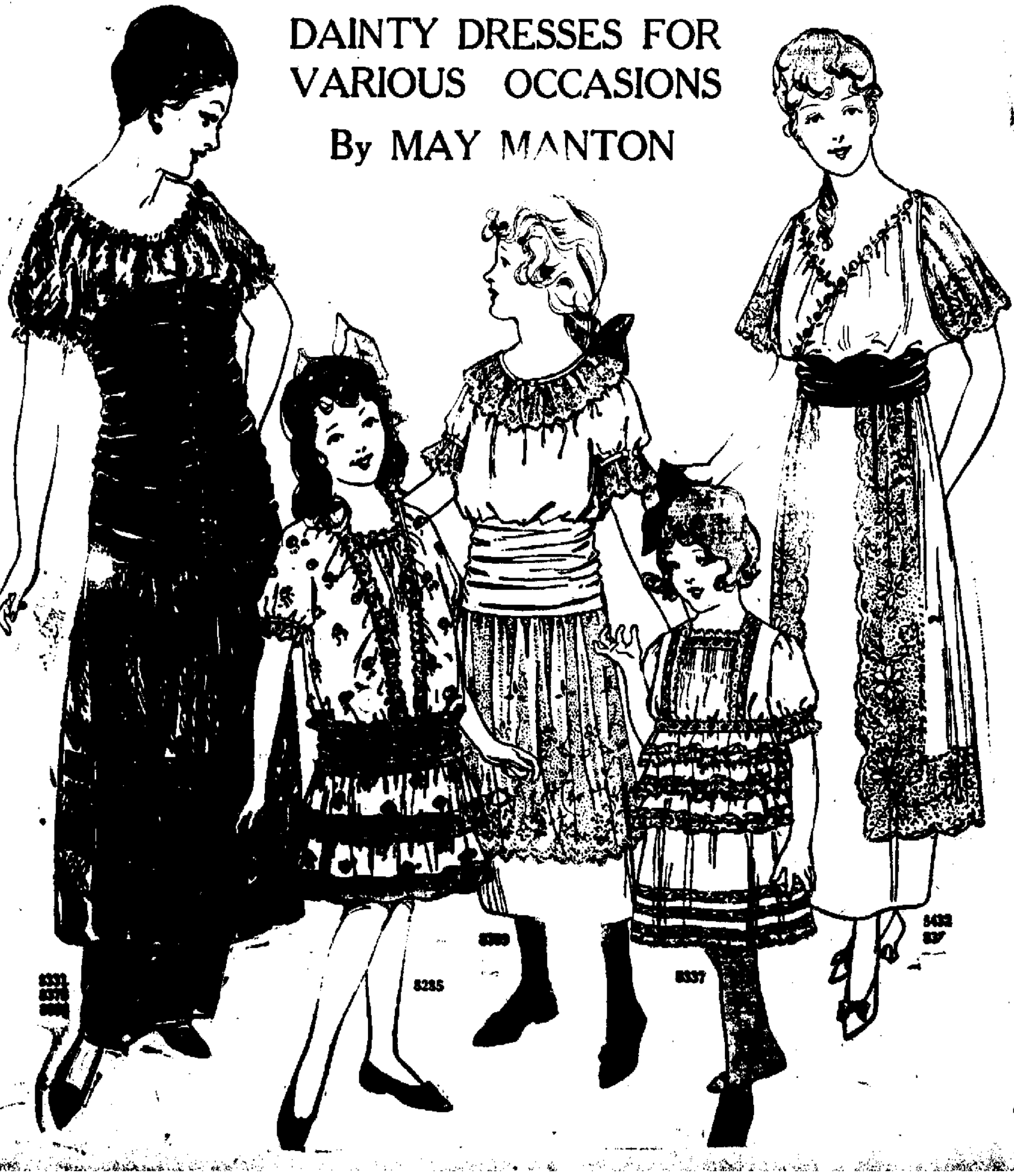

FASHION NOTES OF INTEREST

THERE is perhaps no topic of greater interest just now than the development of cotton manufacturies within our own borders. Among the new materials exploited are wonderfully beautiful cotton crêpes made on American looms that are in every way deserving of hearty recognition. The white crêpe is delightfully fine and soft, perfectly adapted to gowns and to the underwear that so many women find practical and satisfactory. The colored crêpes include plain materials and also tiny flower designs that are quaint and picturesque in the extreme. Nothing better could be suggested for the dancing frocks for young girl's and children's simple entertainments.

WASHABLE silk of handsome quality may fairly be said to be something of a novelty. Among seasonable fabrics are satins of wonderful quality and the daintiest possible silks that can be laundered perfectly and with ease. Almost as a matter of course, these goods are made in the Orient, for the Japanese and Chinese seem to be especially skilful in treating silk in such ways. Crêpes are to be found in self-colored striped effects and are really fascinating for dancing gowns and purposes of the sort. The price for both the crêpe and the satin is $1.50 per yard and the width is thirty-six inches.

GLOVES are one of the accessories which seem a perpetual demand. This season heavy white glace kid stitched with black will be especially smart for visiting and all occasions of the sort. For mourning wear, there is a tendency toward the use of glace kid in place of the suede that heretofore has been held correct. Since the glace is infinitely more durable, the change in conventions will be a welcome one.

DEEP girdles of the corselet order are worn with many costumes. The fact that there are velvets in stripes and in plaids made expressly for the purpose may be welcome news. They are not over-costly and they are wonderfully beautiful in color.

THERE is an undoubted tendency toward higher neck closings in gowns and in coats although the change is coming somewhat slowly. Among the novelties exploited are very charming chemisettes and g[uimpes] made with high collars and cl[osing at] the front with tiny little button[s]. [For] the purpose, organdie and [...] batiste both are used and ha[nd em]broidery makes the daintiest [...]

TAILORED waists are as [neces]sary to the winter out[fit and] the return to favor of [...] blouses made of durable silks is [worthy] of mention. Among the new[est] found are those made quite [...] dark colored striped taffeta of [...] finished [...] They can be fo[und in] sufficient [...] to enable [one to] match a [tailored] suit without [diffi]culty.

FOR wear with street [...] are remarkably attractive [...] collars made of velvet [...] satin with becoming frills at [the top] of the neck and frequently the[se] are trimmed with fur and are [...] decorated with tiny little bu[ds and] flowers that give an attractive [note of] color.

FUR trimmings are being [exten]sively used not alone for [coats] and for suits but also [for] various accessories of dress. [...] some scarfs for wear with even[ing cos]tumes are made of gold gau[ze with a] narrow edging of fur that is exc[eedingly] handsome in contrast.

OSTRICH feathers have [...] gone so many processes [...] is sometimes difficult [to re]vive them. A suggestion, [...] made by a manufacturer [...] worth heeding. Burnt ostric[h] feather partly burnt off whi[ch] can be restored. The glycerine[d] feather, on the other hand, is [...] by application but left in a d[...] that, when the fad is past, it [can be] returned to its original conditi[on].

DESCRIPTION OF PATT[ERNS]

8331 Fancy Blouse, 34 to 40 b[ust].
8378 Gathered Tunic, with [...] Girdle, 24 to 3[...] waist.
8306 Two-Piece Skirt, [...]
8285 Girl's Shirred Dress, [...]
8300 Girl's Dress, 10 to 14 ye[ars].
8337 Child's Empire Dress, [...]
8432 Fancy Blouse for Mi[sses and] Small Women, 16 and 18 y[ears].
837 Two-Piece Skirt for Mi[sses and] Small Women, 16 and 18 y[ears].

NewspaperARCHIVE®

NewspaperARCHIVE®